



**\$1,000 Rho Chi Youth Mission Project 2007**

**HCEF** The Holy Land Christian Ecumenical Foundation

Christians Helping Christians

Now Open Click Here **Holy Land Gifts**

**\$300 Child Sponsorship**



**\$600 - Happy Hats 'A Smile for Every Critically Ill Child'**



# St. Michaels Endowment Fund



**\$500 Luther Scholarship**



Michael James Ancona  
1975-1994

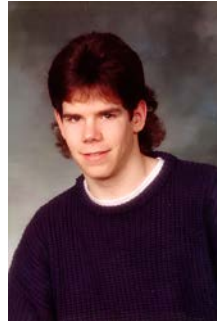

Michael David Mower  
1970-1992



**\$1,400 in Seminarian Support**

# Supporting the youth ministry mission of St. Marks



**\$500 School Supplies**



**\$370 Youth Time Share**

**Galilee BY-THE-SEA**



**\$150 Vacation Bible School**



- 25-40 Foundation
- Sunday School
- Michaels House
- Gereta Family Scholarship
- Lutheran Campus Ministry
- Cranberry Hymnals

**\$1,925**



Caroline Furnace Lutheran Camp & Retreat Center



**\$1,500 Support to Lutheran Camps**

**A Great Financial Advisor "Priceless"**

# St. Michaels Youth Mission Endowment Program Newsletter

## September 2007

**St. Mark's Lutheran Church**

**5800 Backlick Road**

**Springfield, VA 22150**

**(703) 451-4331**

**fax: (703) 451-4374**

**email: info@stmarks-elca.org**

**web: www.stmarks-elca.org**

## Endowment Fund Board

**Nancy Mower - Chairman**

**Steven Carlson - Treasurer**

**John Wolf - Secretary**

**Dan Ancona**

**Mary Lou Carroll**

**Hans Hummel**

**Carl Johnson**

**Since 1998, over \$33,000 of St Marks Youth Endowment Fund Earnings Distributed in Support of Our Youth & Youth Programs**

### Fund Distributions

<b>1998</b>	<b>\$1,500</b>
<b>1999</b>	<b>\$2,153</b>
<b>2000</b>	<b>\$2,140</b>
<b>2001</b>	<b>\$2,555</b>
<b>2002</b>	<b>\$2,350</b>
<b>2003</b>	<b>\$1,800</b>
<b>2004</b>	<b>\$2,196</b>
<b>2005</b>	<b>\$5,463</b>
<b>2006</b>	<b>\$5,627</b>
<b>2007</b>	<b>\$9,635 (Planned)</b>

### St Michaels Endowment Fund 2007 Budget Plan 08/2007

2007 Budget Plan: based on \$110,000 principle, at 6% return equals \$7,000+ 2006 carryover budget \$2,635=\$9,635

Distribution	Local	Region	National World	Date Paid	POC	Remarks
Carlson Camper Scholarships	\$300	\$200			Nancy	50/Camper(2 campers to date)
Youth Trip to CH. Ro., KY	\$1000			pending	Mike	
Seminary Scholarship	\$750			4/07	Steve	Andrea Dobberman
Luther Scholarship <sup>3<sup>rd</sup></sup> Year	\$500			pending	Steve	Stephanie Rozholt
Seminarian Expenses	\$400			4/07	Steve	Andrea Dobberman
Chalet High Property Fee		\$350			Dan	Time Share Property
Mar Lu Ridge Camp		\$500			Ken	Revisit \$ later
Caroline Furnace Camp		\$500			Ken	Revisit \$ later
25-40 Foundation			\$300		Steve	Aids in Africa
School Supplies		\$500			Trudy	Helping Local Students
Suicide Prevention Workshop		\$200		5/07	Dan	
St. Marks Lutheran Church		\$50			Steve	2 Cranberry Hymnals dedicated to youth
HCEF Child Sponsorship			\$300	pending	MaryLou	Sponsor a child
Happy Hats		\$600		pending	Peggy	Sunday S program( w Latinos)
Michaels House Inc			\$325		Dan	Orphans in Ethiopia
Lutheran Campus Ministry at GMU		\$400			Mike	May not need/Revisit later
Video Projector for Youth Room	\$500				Mike	Share cost with Mission Fund
Heifer International			\$250		Ken	Child Hunger/revisit \$later
Postage Sunday School Supplies			\$50	pending	Trudy	Collected for New Orleans
Sunday School Lent Offering			\$250	3/07	Steve	Walk to KY
Latino Hospitality Program		\$1000			Dan	Friday Night Youth Programs
Deleta Scholarship	\$600			3/07	Dan	To the Montessori School
<b>Totals</b>	<b>\$4050</b>	<b>\$4300</b>	<b>\$1475</b>			<b>\$9,825</b>

CUT HERE

## St Michaels Youth Endowment Fund Notice of Intent to Donate / Gift / Bequest

- I, \_\_\_\_\_, want to become a benefactor of St Marks youth by making this notice of intent to provide a donation, gift or bequest to the St Michaels Endowment Fund as part of my estate plan.
- The intended value of my donation, gift or bequest will be about \$\_\_\_\_\_.
- My named can be used as sponsor of the Endowing the Endowment campaign.

Signed Name: \_\_\_\_\_

Printed Name: \_\_\_\_\_

Date: \_\_\_\_\_